

Pictorial CME

Regional Anatomy at a Glance

Shilpi Gupta Dixit, Veena Bharihoke

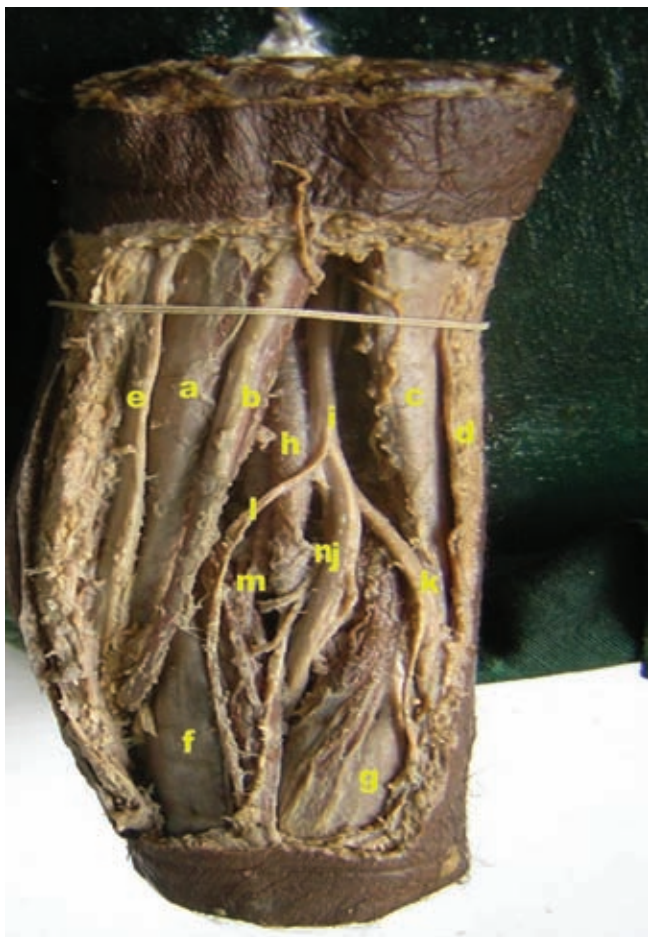

Figure 1—
1) Identify the region
2) Identify the marked structures

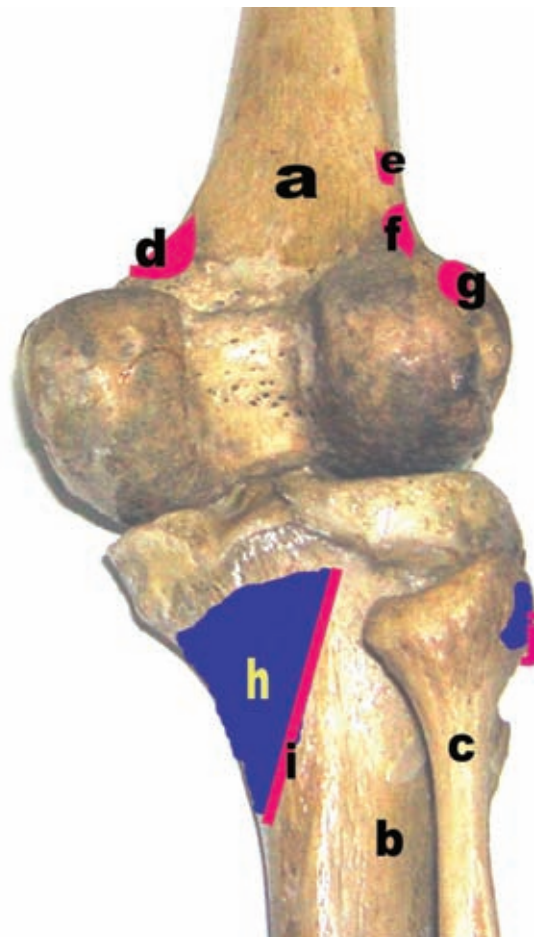

Figure 2—
1) Identify the marked structures

Answer on page 151

Department of Anatomy, University College of Medical Sciences, Delhi - 110 095.

Corresponding Author: Dr. Shilpi G Dixit, House No. 3164, Sector 23, Gurgaon-122017, Haryana

Email : shilpidr@gmail.com

Received : 28-08-2010 | Accepted : 28-09-2010 | Published Online : 04-10-2010